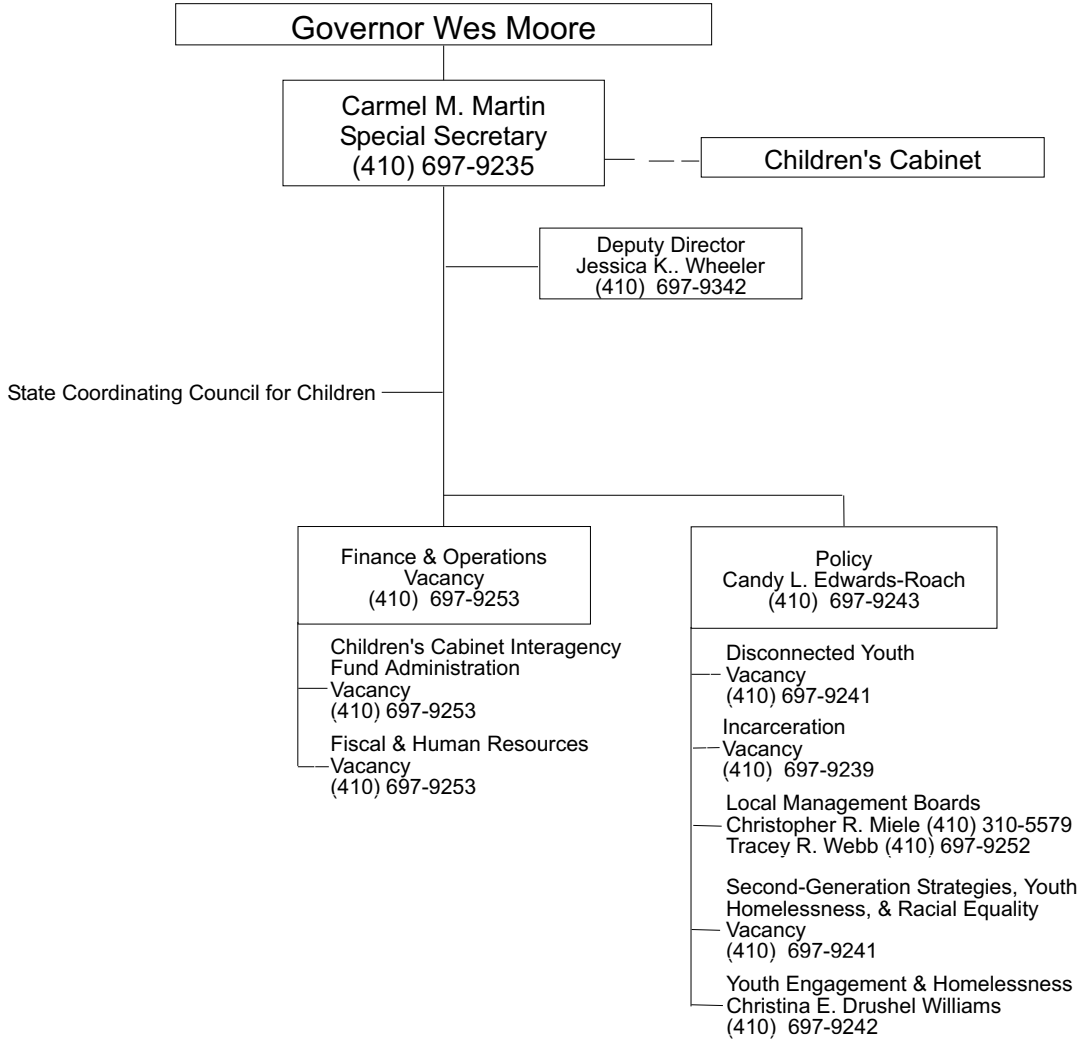# GOVERNOR'S OFFICE FOR CHILDREN