GOVERNOR

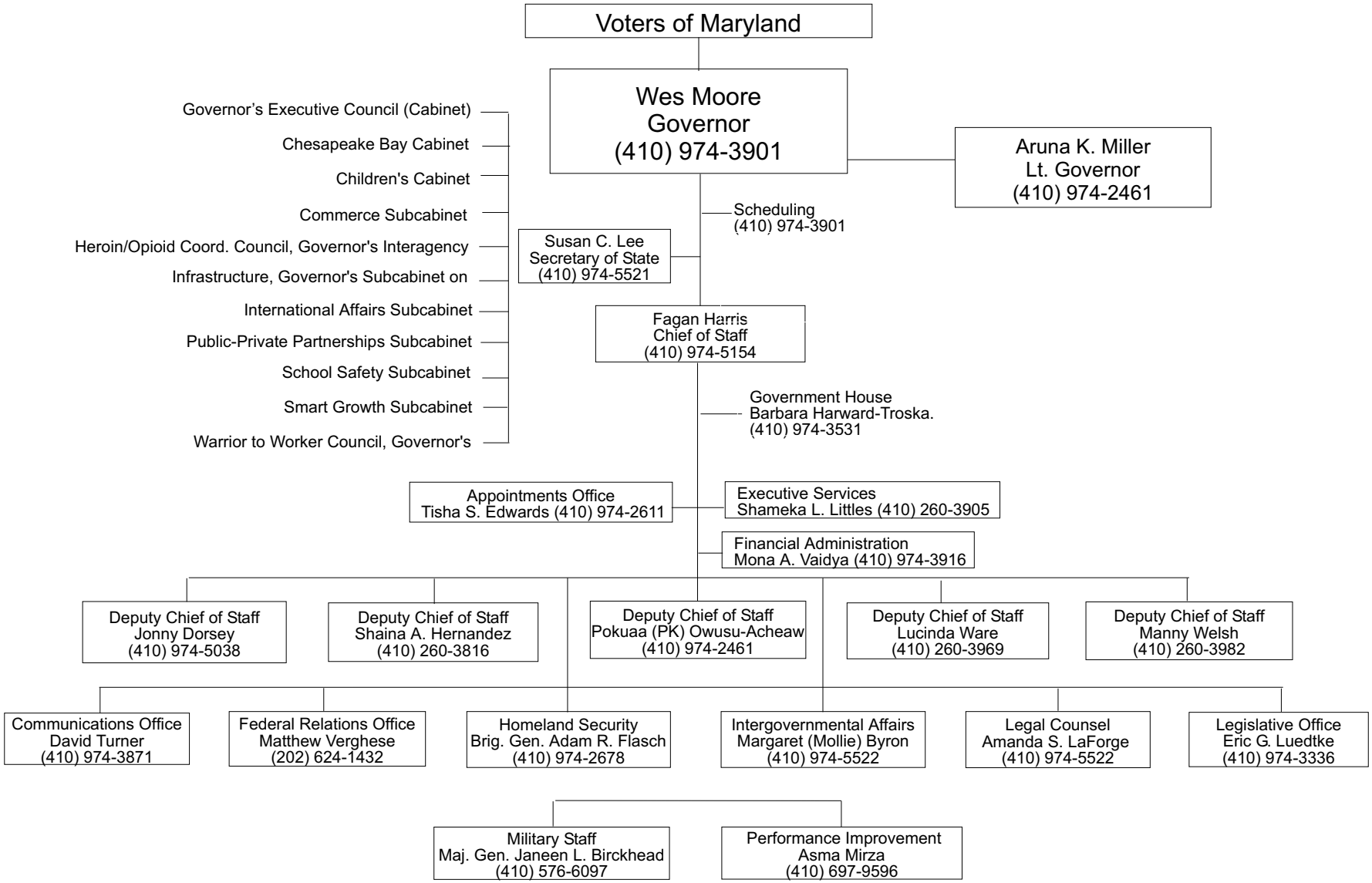
Voters of Maryland
Wes Moore
Governor
(410) 974-3901
Aruna K. Miller
Lt. Governor
(410) 974-2461
Governor's Executive Council (Cabinet)
Chesapeake Bay Cabinet
Children's Cabinet
Commerce Subcabinet
Heroin/Opioid Coord. Council, Governor's Interagency
Infrastructure, Governor's Subcabinet on
International Affairs Subcabinet
Public-Private Partnerships Subcabinet
School Safety Subcabinet
Smart Growth Subcabinet
Warrior to Worker Council, Governor's
Scheduling
(410) 974-3901
Susan C. Lee
Secretary of State
(410) 974-5521
Fagan Harris
Chief of Staff
(410) 974-5154
Government House
Barbara Harward-Troska.
(410) 974-3531
Appointments Office
Tisha S. Edwards (410) 974-2611
Executive Services
Shameka L. Littles (410) 260-3905
Financial Administration
Mona A. Vaidya (410) 974-3916
Deputy Chief of Staff
Jonny Dorsey
(410) 974-5038
Deputy Chief of Staff
Shaina A. Hernandez
(410) 260-3816
Deputy Chief of Staff
Pokuaa (PK) Owusu-Acheaw
(410) 974-2461
Deputy Chief of Staff
Lucinda Ware
(410) 260-3969
Deputy Chief of Staff
Manny Welsh
(410) 260-3982
Communications Office
David Turner
(410) 974-3871
Federal Relations Office
Matthew Verghese
(202) 624-1432
Homeland Security
Brig. Gen. Adam R. Flasch
(410) 974-2678
Intergovernmental Affairs
Margaret (Mollie) Byron
(410) 974-5522
Legal Counsel
Amanda S. LaForge
(410) 974-5522
Legislative Office
Eric G. Luedtke
(410) 974-3336
Military Staff
Maj. Gen. Janeen L. Birckhead
(410) 576-6097
Performance Improvement
Asma Mirza
(410) 697-9596