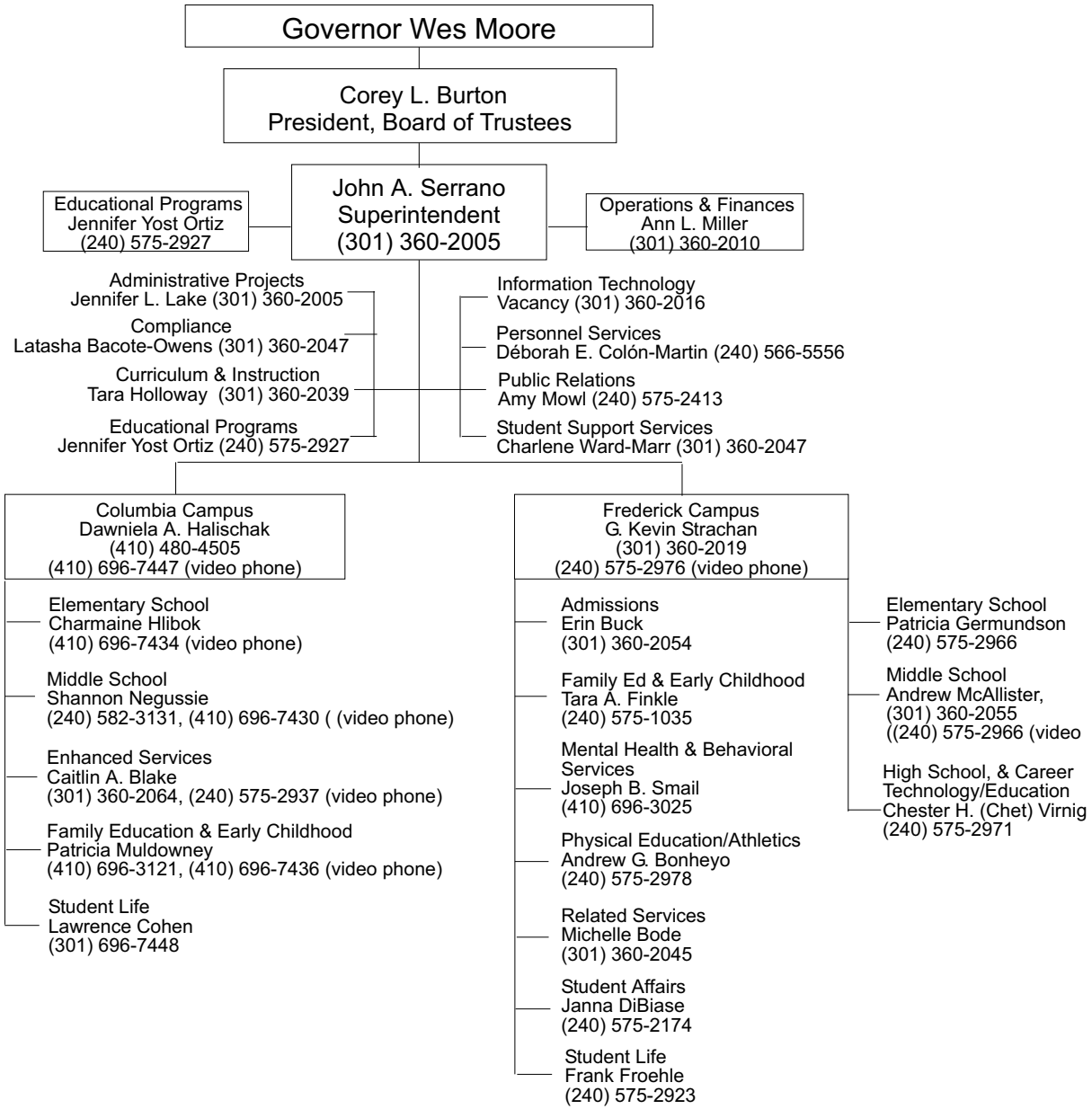MARYLAND SCHOOL FOR THE DEAF